

The Return of the King

Matthew 28:16-20

I. The Kingdom Commission

- ♦ The answer to our doubts is to _____ on the risen Lord.
- ♦ The Church's mission to spread the Gospel comes from the _____ of King Jesus.
- ♦ The disciple of Jesus is an _____ for Jesus.

II. The Kingdom Command

- ♦ The Great Commission has one command:
_____.
- ♦ Jesus gives three parts to discipleship:
 1. _____;
 2. _____; and
 3. _____.

III. The Kingdom Presence

- ♦ The King who commands us also _____ us.
- ♦ The Kingdom is both _____ established and _____ fully realized.
- ♦ The King will _____.

3700 042725 081407521664

Photo by iStock
© Copyright 2025 LifeWay Press®. Printed in the United States of America.
Scripture taken from the Christian Standard Bible®, Copyright © 2017 by
Holman Bible Publishers. Used by permission. Christian Standard Bible®
and CSB® are federally registered trademarks of Holman Bible Publishers.

Lifeway™

lifeway.com/worship

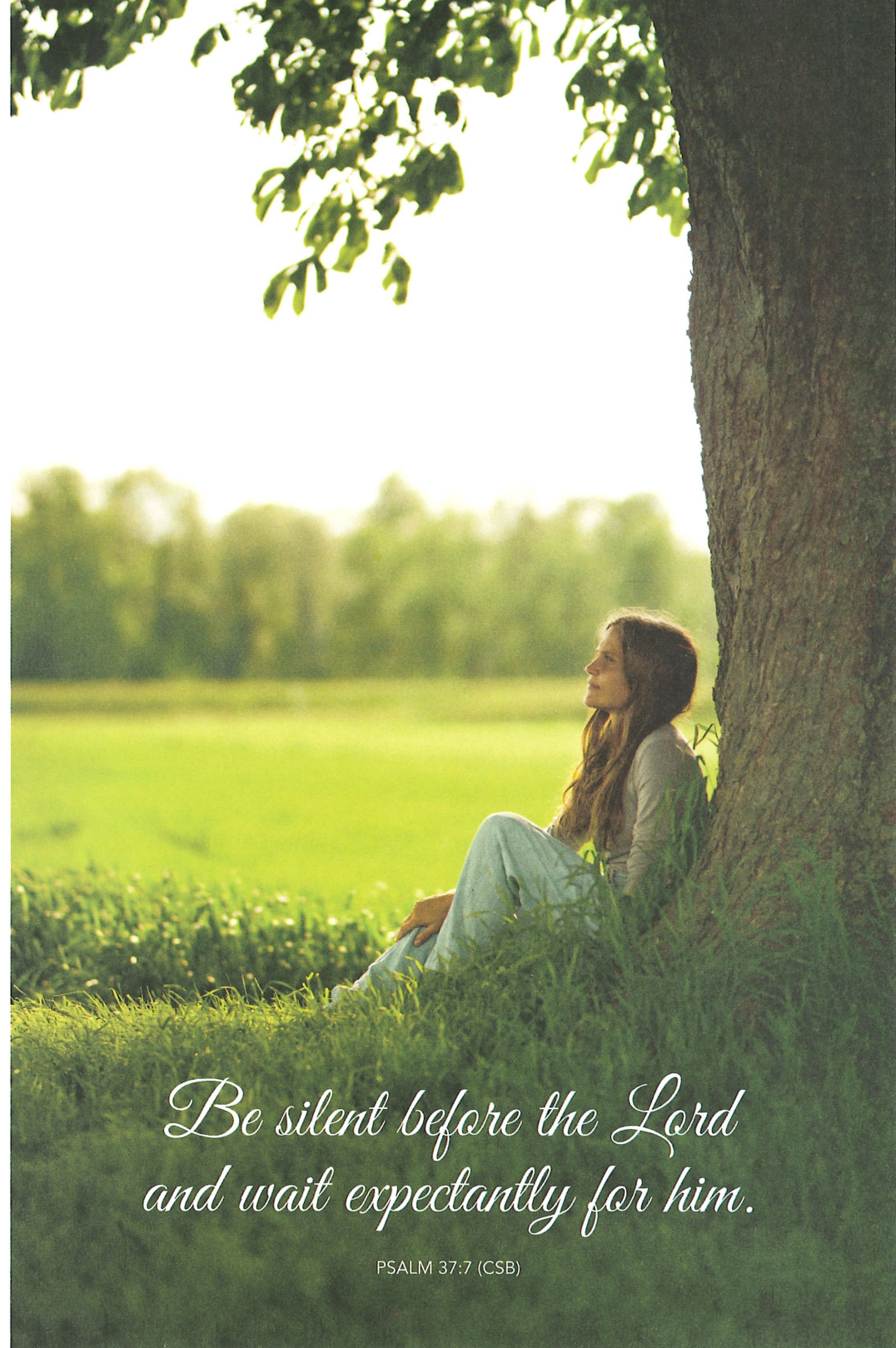

*Be silent before the Lord
and wait expectantly for him.*

PSALM 37:7 (CSB)



Order of Service

April 27, 2025

Morning Worship 11:00 a.m.

Welcome

Praise Shine Jesus Shine

Fellowship and Greeting.....

Worship Jesus Messiah

Prayer Focus.....

Worship Just A Closer Walk With Thee

Offering Daris McCoun

(Children dismissed to Children's Church)

Message Chad Carmack, Pastor

The Return of the King - Matthew 28:16-20

Invitation Just As I Am

Announcements

Benediction

Welcome to Pinckard!

We love guests and we are excited you chose to worship with us today. Please fill out the information card in the worship bulletin, tear it off and drop it in the offering plate. Let us know how we can minister to you and your family.

Ongoing Missions:

*Community Household Pantry

*Matthew 25 Ministries - empty translucent prescription bottles (labels removed).

*Operation Christmas Child Shoeboxes for April-June - "WOW" item - See flyer in foyer for a list of the suggested items.

*There will be a Women's Ministry meeting **TODAY**, immediately following the morning worship service to decorate for the upcoming women's event.

*There will be a Deacon's meeting **TODAY**, immediately following the morning worship service.

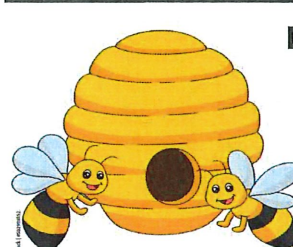

➡ **REMINDER: Ladies that have already signed up for the Great Baptist Bake-Off, please make sure that you pay Julie Jones today. Looking forward to seeing all of you Tuesday night at 6:30 pm!**

Nursery Workers the week of April 27th - Makenzi and Kris Walling

Nursery Workers the week of May 4th - Tiffany and Callie Qualls

Children's Church (April) - The Davis Family

Sunday, April 27th

9:00 am Worship Team
10:00 am Sunday School
11:00 am Morning Worship

Wednesday, April 30th

6:00 pm Potluck Meal
6:45 pm Book/Bible Study
Children/Youth
Activities

Please send all bulletin updates and/or information to Sandy Lippert at the church email address: pinckardchurch@aol.com

Attendance

04/20/2025 - 113

General Fund for April

\$19,228.00

Monthly Budget is based on the # of Mondays in the month.
Weekly budget (\$4,430.77)